



HOW LUMMIO SUPPORTS STUDENT SUCCESS THROUGH DATA INSIGHTS

In today's education landscape, [data-driven decision-making](#) is essential for improving student outcomes. Schools must track key indicators such as [attendance](#), [engagement](#), [academic performance](#), and [behavior](#) to provide personalized support and ensure student success.

Lummio's [powerful analytics platform](#) helps schools [identify trends](#), [track student progress](#), and [intervene early](#)—all through a user-friendly system that streamlines data collection and reporting to empower staff to make [proactive, evidence-based decisions](#). With Lummio, [schools can optimize their programs](#), [improve student outcomes](#), and [foster better communication between staff, parents, and students](#).

This white paper explores how Lummio's [real-time data insights](#) empower schools to create [more impactful learning environments](#).

Attendance Monitoring & Trends

Why It Matters

Chronic absenteeism is a major predictor of academic struggles.

When students frequently miss school or after-school programs, they risk falling behind academically and socially. Tracking attendance trends allows schools to **identify patterns early and intervene before issues escalate.**

How Lummio Helps

✓ **Automated Attendance Tracking** – Eliminate manual roll calls and streamline **attendance tracking.**

✓ **Early Absenteeism Warnings** – Receive **automated alerts** for students with irregular attendance.

✓ **Data-Driven Scheduling** – Optimize program schedules based on **attendance trends and capacity needs.**

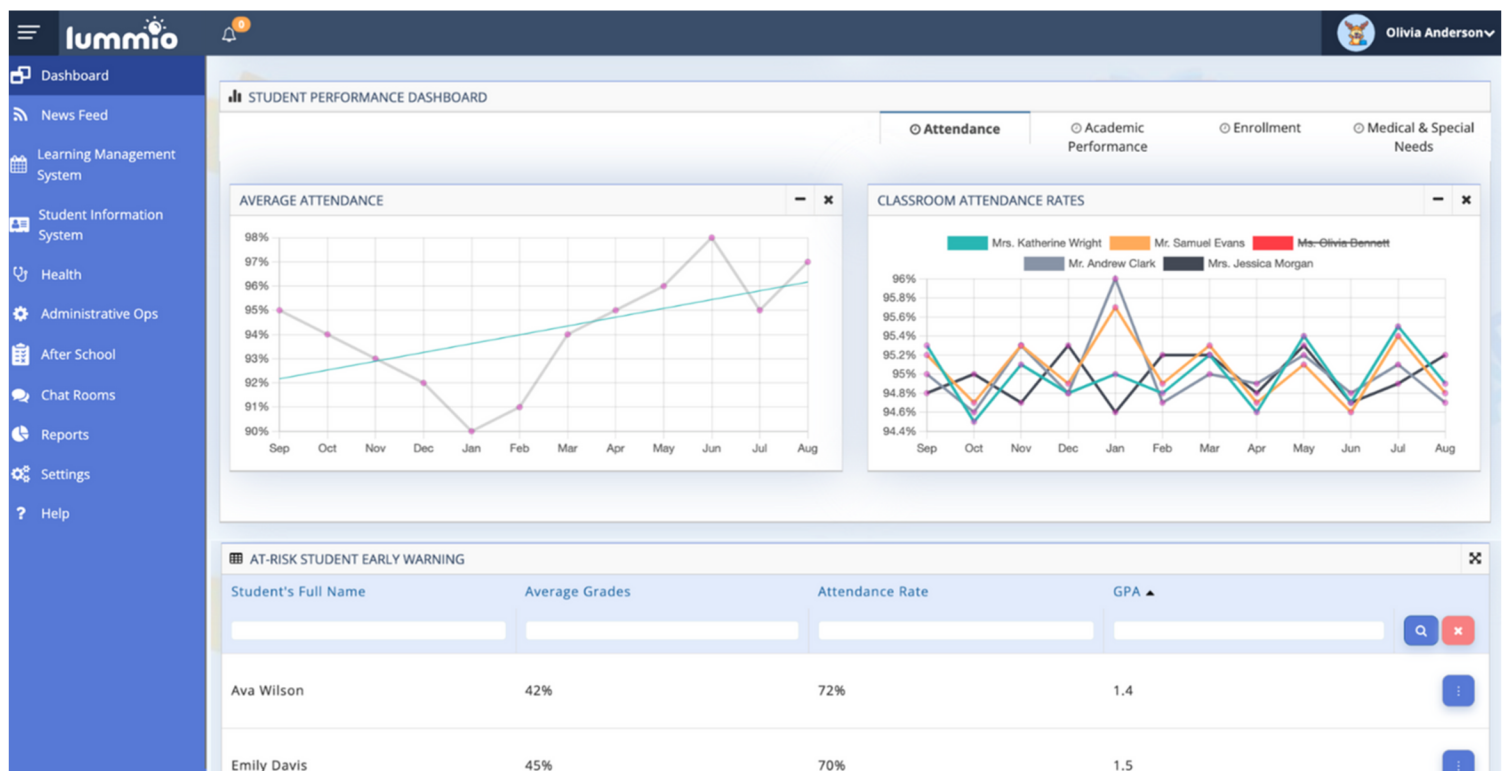

Academic Performance Tracking

Why It Matters

Schools need real-time data on **student progress** to provide **targeted academic support** and bridge learning gaps before they widen. Without tracking performance, it's difficult to ensure students receive the necessary interventions.

How Lummio Helps

- ✓ **Comprehensive Academic Dashboards** – Access real-time **progress reports** on student assignments and subjects.
- ✓ **Identify Learning Gaps** – **Spot areas where students struggle most** and **implement timely academic interventions**.
- ✓ **Measure Program Effectiveness** – Evaluate **tutoring and enrichment program impact on student performance**.

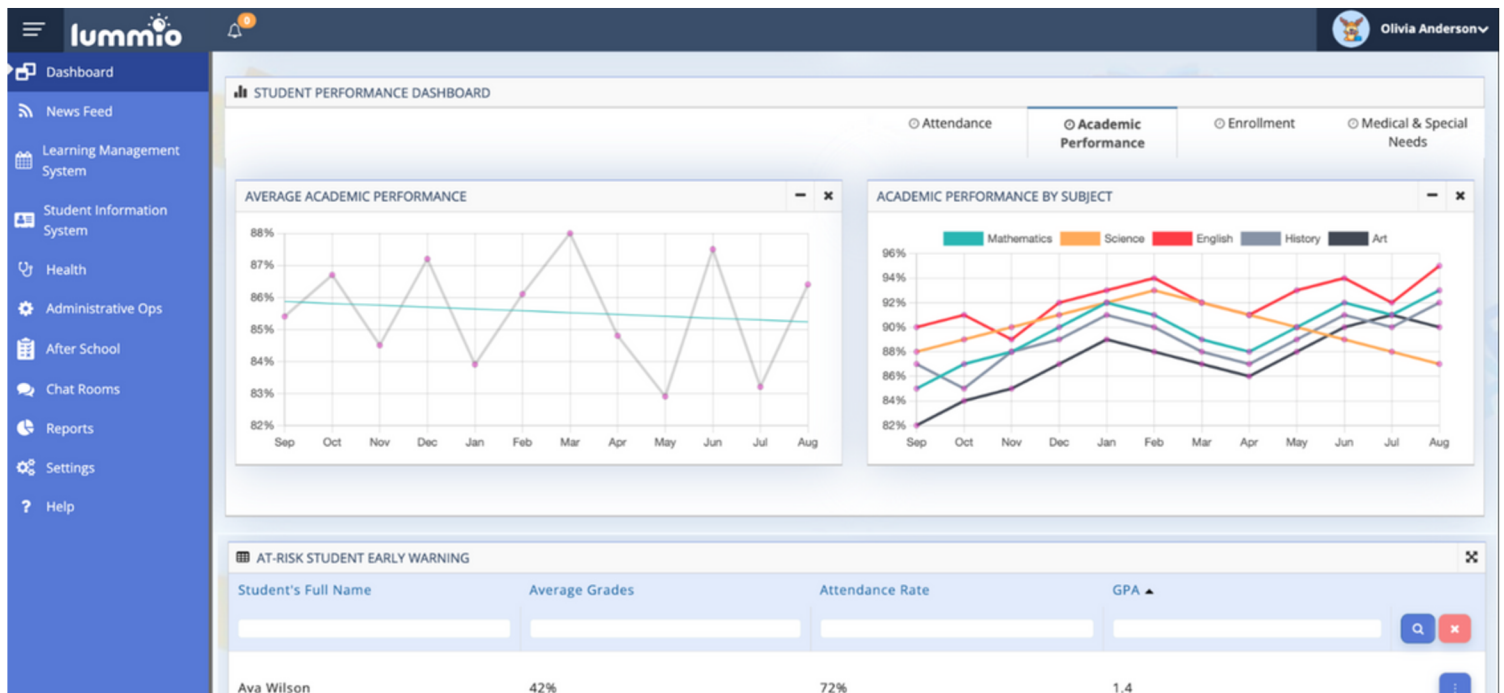

Behavior & Social-Emotional Insights

Why It Matters

Behavioral data provides crucial insights into **student well-being and potential challenges** affecting learning. Schools must track trends to **support students' social-emotional development** and ensure a positive learning environment.

How Lummio Helps

- ✓ **Behavioral Tracking Logs** – Record **behavioral incidents, positive reinforcement, and intervention history**.
- ✓ **Early Risk Identification** – Identify patterns in **disciplinary issues and emotional struggles**.
- ✓ **Targeted SEL (Social-Emotional Learning) Support** – Develop **personalized intervention plans** based on behavior data.

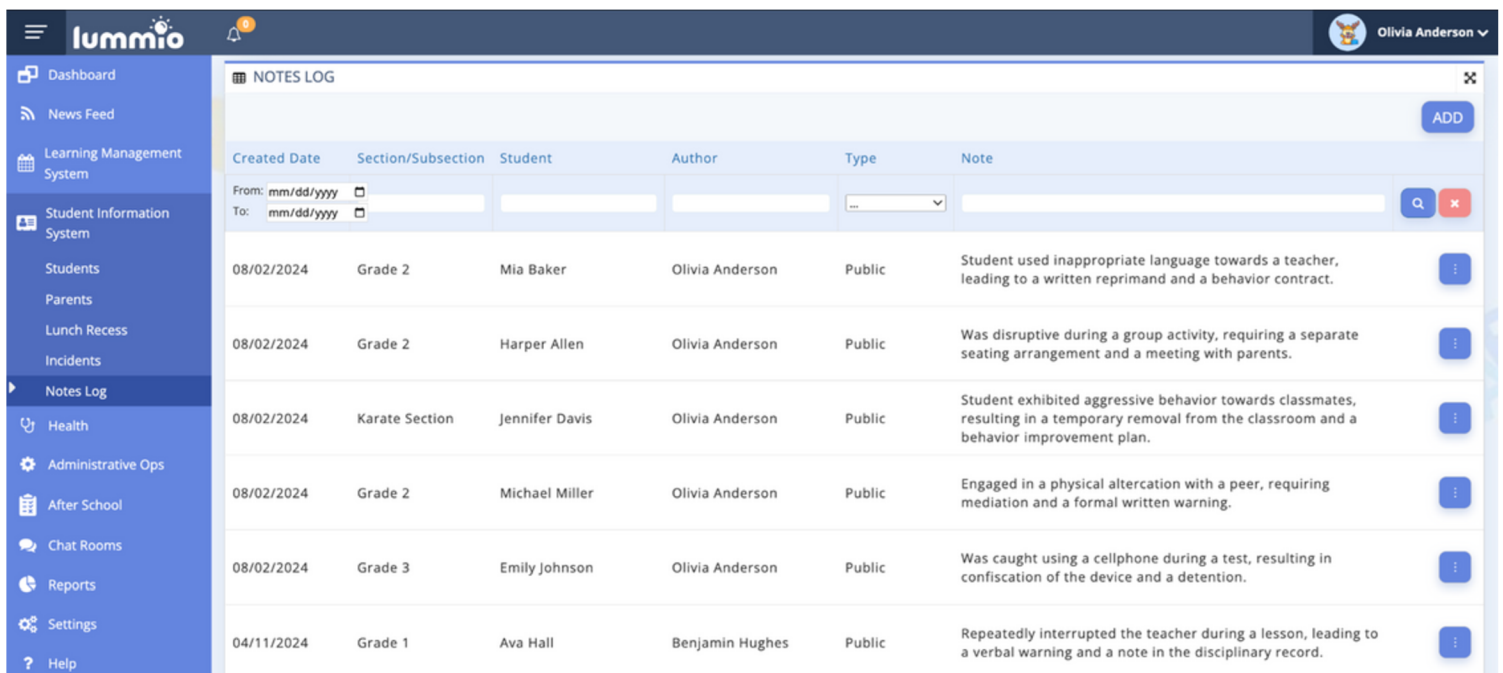

The screenshot displays the Lummio application interface. On the left is a blue sidebar with navigation icons and labels: Dashboard, News Feed, Learning Management System, Student Information System (with sub-items: Students, Parents, Lunch Recess, Incidents, and Notes Log), Health, Administrative Ops, After School, Chat Rooms, Reports, Settings, and Help. The main content area is titled 'NOTES LOG' and features a table with columns: Created Date, Section/Subsection, Student, Author, Type, and Note. Above the table are search filters for 'From' and 'To' dates, and a search bar. The table contains six rows of incident data, each with a blue 'More' button (three dots) on the right. The user 'Olivia Anderson' is logged in, as indicated by the profile icon and name in the top right corner.

Created Date	Section/Subsection	Student	Author	Type	Note
08/02/2024	Grade 2	Mia Baker	Olivia Anderson	Public	Student used inappropriate language towards a teacher, leading to a written reprimand and a behavior contract.
08/02/2024	Grade 2	Harper Allen	Olivia Anderson	Public	Was disruptive during a group activity, requiring a separate seating arrangement and a meeting with parents.
08/02/2024	Karate Section	Jennifer Davis	Olivia Anderson	Public	Student exhibited aggressive behavior towards classmates, resulting in a temporary removal from the classroom and a behavior improvement plan.
08/02/2024	Grade 2	Michael Miller	Olivia Anderson	Public	Engaged in a physical altercation with a peer, requiring mediation and a formal written warning.
08/02/2024	Grade 3	Emily Johnson	Olivia Anderson	Public	Was caught using a cellphone during a test, resulting in confiscation of the device and a detention.
04/11/2024	Grade 1	Ava Hall	Benjamin Hughes	Public	Repeatedly interrupted the teacher during a lesson, leading to a verbal warning and a note in the disciplinary record.

Identifying At-Risk Students

Why It Matters

Students struggling with **attendance, engagement, or academic performance** often require **early intervention**. Data-driven approaches help **flag at-risk students before they fall too far behind**.

How Lummio Helps

✓ **At-Risk Student Alerts** – Automatically flag students with declining **attendance, engagement, or grades**.

✓ **Multi-Factor Risk Analysis** – Combine **attendance, behavior, and performance data** for a holistic view of student progress.

✓ **Proactive Support Plans** – Equip educators with **actionable data** to **create individualized student interventions**.

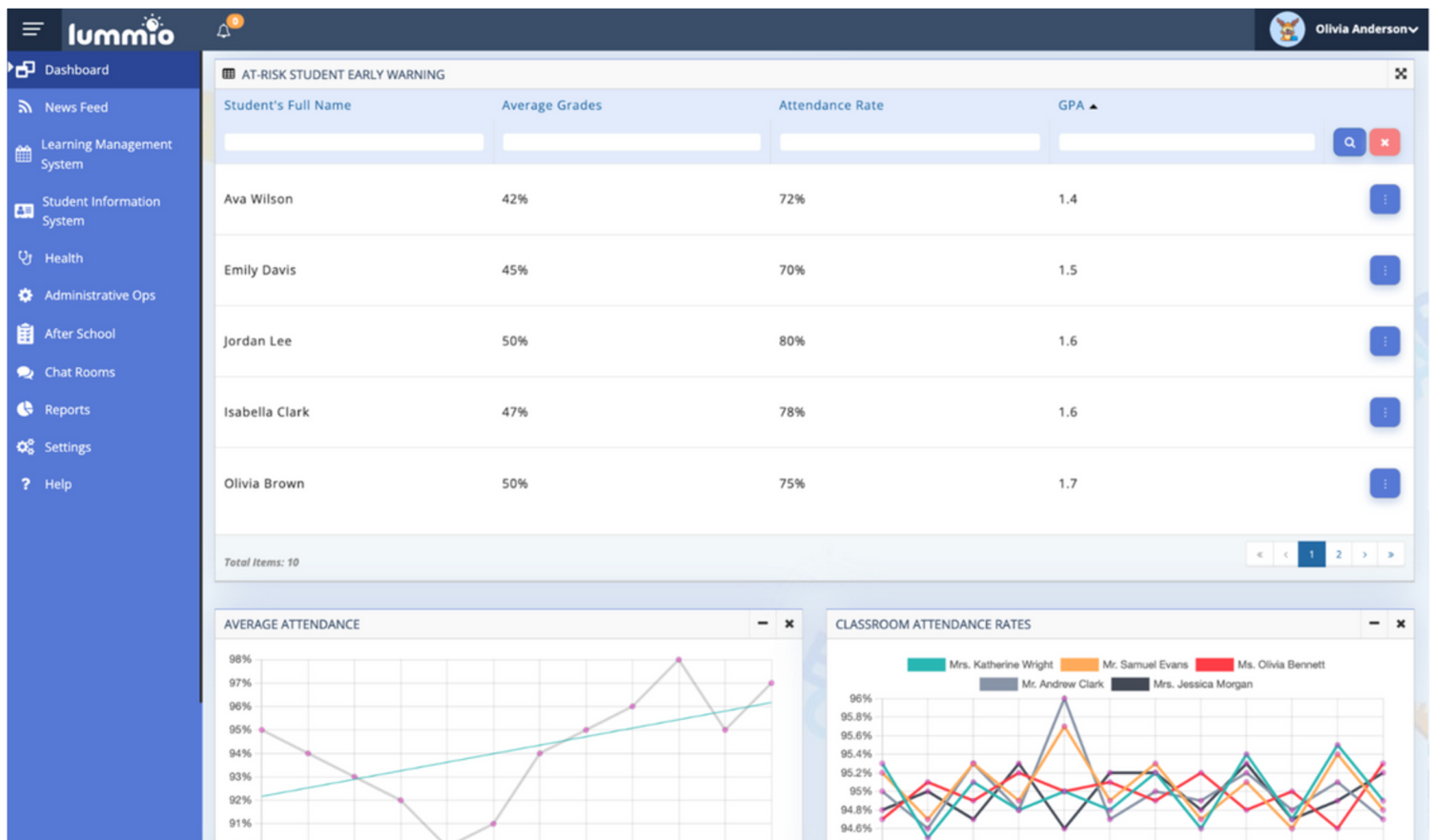

Personalized Interventions & Support

Why It Matters

Every student learns differently. Tailoring interventions based on **real-time data** ensures each student **receives the right support at the right time**.

How Lummio Helps

- ✓ **Individualized Learning Plans** – Use insights to develop **customized support strategies** for struggling students.
- ✓ **Adaptive Curriculum Modifications** – Modify lesson plans and activities based on **real-time learning data**.
- ✓ **Measure Intervention Success** – Track **student improvement after interventions** and adjust strategies as needed.

Parent & Staff Communication Dashboard

Why It Matters

Strong parent-teacher communication enhances student accountability and **keeps families actively engaged in their child's education**. Schools must ensure **seamless communication** between staff, parents, and administrators.

How Lummio Helps

- ✓ **Automated Parent Updates** – Send real-time notifications on **attendance, progress, and behavior**.
- ✓ **Staff Coordination Tools** – Improve **collaboration between teachers, program managers, and parents**.
- ✓ **Engagement Tracking** – Monitor how **frequently parents interact** with updates and adjust strategies accordingly.

District-Wide & School-Level Reporting

Why It Matters

School and district leaders require **data-backed insights** to make informed decisions regarding **resource allocation, student interventions, and overall program effectiveness.**

How Lummio Helps



- ✓ **Custom Reports** – Generate **attendance, engagement, and performance reports** for school and district leaders.
- ✓ **Data-Driven Policy Adjustments** – Use insights to improve **academic policies and student support initiatives.**
- ✓ **Track Long-Term Trends** – Analyze multi-year **student success patterns** to refine school improvement strategies.

Transforming Student Success with Lummio

Lummio's real-time data insights empower schools to enhance student learning, increase engagement, and provide early interventions where needed. By integrating attendance tracking, academic performance monitoring, behavioral insights, and parent communication, schools can create a more efficient and student-focused education system.

With Lummio, schools can:

- ✓ **Reduce absenteeism & improve engagement**
- ✓ **Personalize learning experiences & interventions**
- ✓ **Enhance communication between staff, students, and parents**
- ✓ **Use data-driven strategies to boost student success**

 Unlock the power of real-time student data today!  Book a demo with Lummio and see how data can transform student success!